

# Empowering Literacy Success In Missouri

How Panorama Can Help Your District and Schools Satisfy Reading Success Plan (SB 681) Requirements



In the 2023-2024 school year, Missouri Senate Bill 681 requires all Local Education Agencies (LEAs) to implement Reading Success Plans (RSPs) for students identified with substantial reading deficiencies (SRD) or those at risk of dyslexia. An RSP, as per the Department of Elementary and Secondary Education (DESE) guidance in [Section 167.645, RSMo](#), is a well-developed and descriptive plan to support any student who exhibits an SRD. In addition, LEAs must:

- Provide families with their student’s RSP
- Report to DESE twice a year
- Offer professional development to help teachers meet reading challenges

## Panorama Can Help

- ✓ Gather baseline data in one place
- ✓ Monitor the progress of your RSPs
- ✓ Identify students needing an RSP
- ✓ Report on supports and assessment data
- ✓ Develop your RSP growth targets
- ✓ Communicate RSPs with families

## Fulfill Reading Success Plan (SB 681) Requirements

### Gather baseline data

Panorama Student Success brings all your data together in one place for a holistic view of your students. The platform is compatible with i-Ready, IStation, STAR and NWEA MAP fluency benchmark assessments. Data syncs nightly so you can power your decisions with the most up-to-date information.

### Identify students who need an RSP

With powerful filters, you can quickly identify which students are behind in reading or reading readiness based on their benchmark assessments and coursework information. With these organized insights, your educators and teams can quickly align and allocate resources to boost outcomes.

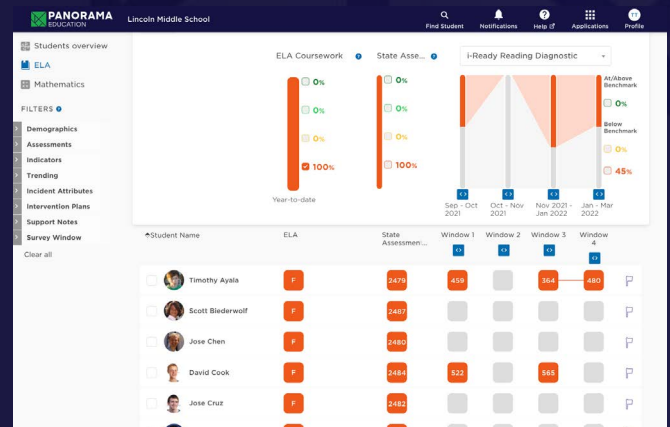
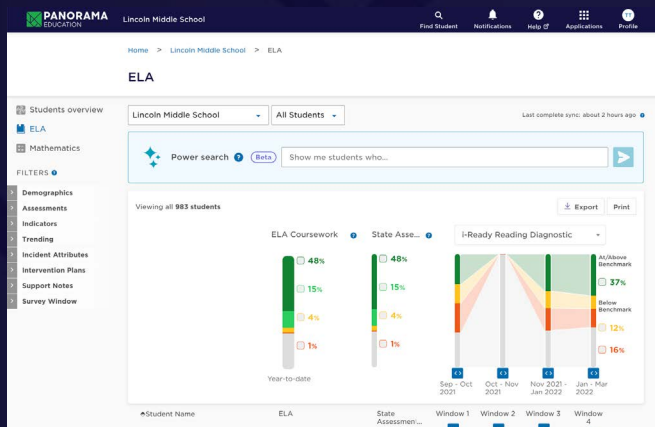

## Develop RSP growth targets

With Panorama, you can quickly plan and implement reading interventions at each tier. You can easily set goals for improvement and track progress. And with [the Playbook intervention library](#), educators can access 40+ research and evidence-based literacy strategies and much more for math, attendance, behavior, and social-emotional learning. Educators can also customize their intervention library with district-specific strategies.

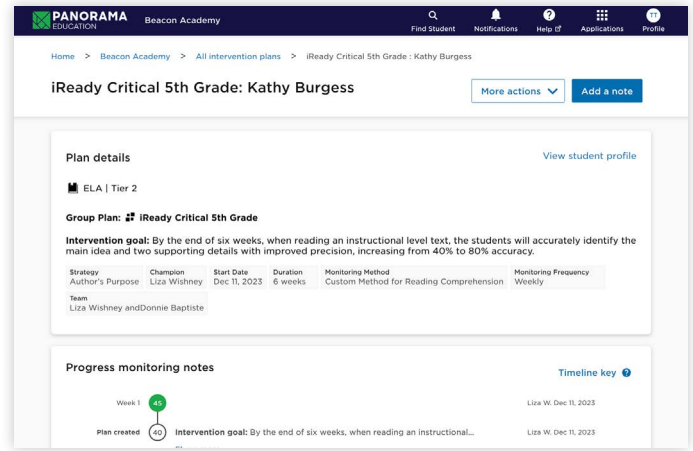

## Monitor RSP progress

With [Panorama's progress monitoring](#), you'll quickly understand how many students receive supports, how they're tracking against goals, and if you have the right strategies in place. Panorama empowers you with easy-to-use district, school, and individual educator dashboards so you can monitor individual and group progress toward goals and quickly know when to adjust for continuous improvement.

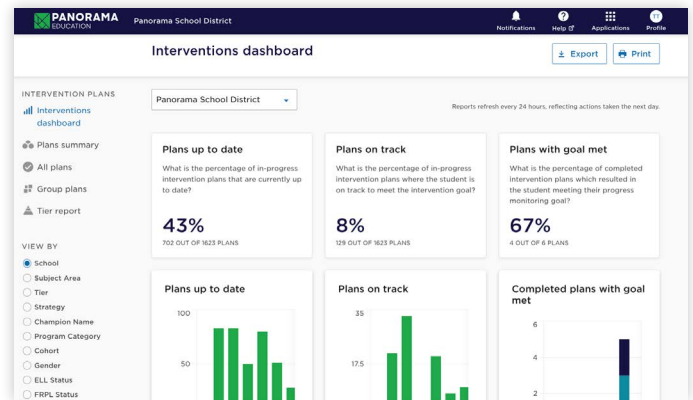

## Keep families updated on student RSPs

Using parent contact information within a student's profile, you can meet MO SB 681 standards for family communication. You can print or share secure RSP Family Access links by email to help parents understand their student's support and progress. With more transparency, your schools can build trusting partnerships to help address issues before they arise.

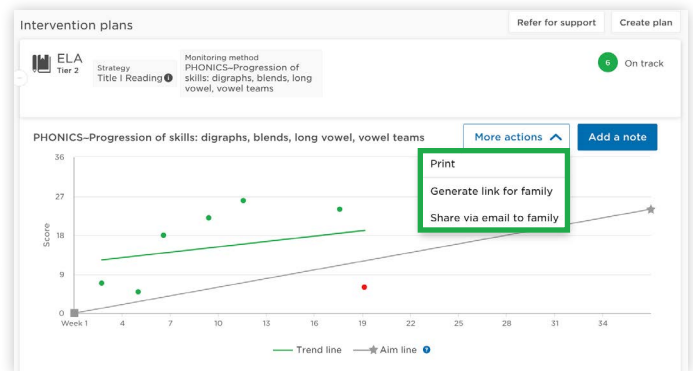

## Report on supports and assessments

With Panorama, you'll easily meet SB 681 requirements to report specific interventions and supports, as well as reading assessment data collected for grades K–5. With the intervention management dashboard, you can quickly export data from each school and analyze outcomes across student groups in your district.

## Tap into former district leaders and policy experts

With [Panorama Professional Development and Advising](#), our seasoned team offers advice tailored to your needs. You'll learn to use your data to understand your schools' reading challenges. Your advisor can also help you develop your RSPs and meet SB 681 requirements.

**Schedule your free Panorama demo today!**

Connect at [contact@panoramaed.com](mailto:contact@panoramaed.com) • (617) 356-8123 • [panoramaed.com](https://panoramaed.com)

